

2020-2021

# GRATITUDE REPORT



*Detail of "Heavenly Garden" by Julia Barkley, part of United's permanent collection currently on display in the McMillan Administration Center.*



**UNITED**  
THEOLOGICAL SEMINARY  
OF THE TWIN CITIES

*Education for Transformation*



UNITED THEOLOGICAL SEMINARY OF THE TWIN CITIES  
FOSTERS INTELLECTUAL, SPIRITUAL AND PERSONAL GROWTH  
TO EDUCATE INNOVATIVE AND COMPASSIONATE LEADERS.

Dear Friend of United,

In her new book *Grateful*, Diana Butler Bass writes of the transforming power of giving thanks. This Gratitude Report is all about being grateful for the good things that are occurring at United and the part you have played in moving this treasure of a school forward. You are essential to the mission of the school, and by providence, it is a time of renewal.

Enrollment is up—we are witnessing growth year after year! More donors are giving as they recognize that the local and global community needs a progressive seminary like United. Generous donors have provided a new faculty chair in World Religions and Intercultural studies, a catalytic gift that has encouraged faculty as well as other faithful friends. Cash flow is good, and the endowment has grown in the past year through the investment market, increasing the financial worth of the seminary during the 2020-2021 fiscal year.

United's five-year plan includes controlled growth of student tuition and donor projections, continuing to provide significant scholarships, while exhibiting cost control. This will allow United to show operating surpluses without the inclusion of investment income by the third year. Sustainability is on the near horizon, and holy possibilities abound. We have many reasons to be grateful.

In recent years, alums and other stakeholders have been concerned about the stability of the school, a well-placed concern. It is my privilege to speak of ways in which the board, donors, alums, faculty, and staff are securing the future through their investment of time, resources, good practices, and thoughtful engagement of urgent needs for churches, other faith communities, and the public good. We give thanks for this momentum.

Last year we invited the varied constituents of the seminary to reflect on what season it is at United through the scriptural lens of "For Such a Time as This." You sensed that this is an opportune time in the seminary's history and chose to participate with generous giving, prayer, and grounded hope. As this report demonstrates, your involvement has made all the difference.

Gratefully yours,

*Molly T. Marshall*

Molly T. Marshall  
Interim President



# MEET TARA

**Rev. Tara Parrish** (DMin in Theology and Arts student; United MDiv, '12; United MA, '16) is an ordained minister and serves as a chaplain at Regions Hospital in St. Paul, MN. As a chaplain, pastor, and in her own personal life, Tara practices many art forms, including visual arts and writing. She is continuing her education at the doctoral level to grow in her chaplaincy work and arts ministry. Tara says the welcoming community at United was “the best teacher” as she prepared for ministry:

“The overarching memories I have from my time at United are primarily ones of being profoundly welcomed into the community. When I enrolled in 2006, I was one of the very few African American students, and there were only a handful of other students of color. At United, I was my usual authentic self, but this time the reaction I received was very different than what I was accustomed to.

“I didn’t look like anyone else. I was welcomed anyway. I traveled in different social circles and came from a different neighborhood with different life experiences. I was invited anyway. I asserted myself unashamedly and had radical points of view on the gospel. I was accepted anyway...even embraced.

“This changed the way I saw the world. It opened me up to being with people who were very different from myself and walking with them through the sometimes soul-wrenching work of seminary. This was, perhaps, the best teacher for me in becoming a chaplain. I meet people every day who are nothing like me; who have had different life experiences than I’ve had; and yet, I am comfortable in meeting them wherever they happen to be. And, I can welcome, invite, accept, and embrace every single one of them.”



*Rev. Tara Parrish is a chaplain at Regions Hospital in St. Paul, MN, pictured here in the chapel.*



*Artwork in alcohol ink by Rev. Tara Parrish (DMin student, '12, '16)*





# MEET MASON

**Mason Mennenga** (MA, Religion and Theology student) is no stranger to ministry and theology. As a former church innovation coach at Augsburg University and a youth pastor at Solomon’s Porch in Minneapolis, Mason recognized a call to be a public theologian – that is, to do the work of theology more publicly, to reach audiences in new ways, and to meet people in the spaces where they can grow spiritually.

Mason started that work as the founder and host of *A People’s Theology* podcast, which ranks in the top 1% of podcasts worldwide and features guest theologians like Diana Butler Bass, Monica Coleman, and Wil Gafney. But he recognized United would help him hone the skills needed to be effective in ministry in today’s world.

“United is excellent at preparing students for ministry and spiritual leadership not for a world that existed 50 years ago but the world as it is now, so this is why I wanted to be a part of a seminary that prepares its students for cutting edge work in spirituality, justice, and the arts,” he says.

Mason explains that the generosity of United donors makes it possible for the school to continue being a leader in progressive theological education for creative, compassionate students called to ministry and social transformation. “The generous gifts have meant that I can continue my education to pursue my dreams of sharing inspiring and liberating theology to the world,” he says.

# UNITED STUDENTS

FY21 | JULY 1, 2020 TO JUNE 30, 2021

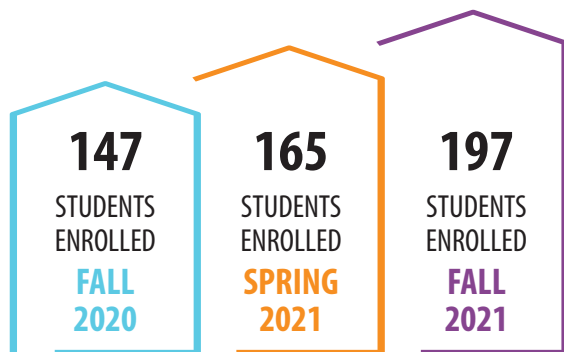

In the Fall of 2020, 147 students were enrolled, followed by a total of 165 in the Spring of 2021. Currently, 197 students attend United -- all called to make a transformational impact through a variety of ministry and faith leadership positions throughout church and society.

## 28 FAITH TRADITIONS

United's radical hospitality and spiritual diversity welcomes a range of ages, genders, races, and life experiences. The four largest faith traditions in FY21 were: United Church of Christ (UCC), Unitarian Universalist (UU), United Methodist Church (UMC), and Baptist (varying bodies). This fall, students in the UCC, UU, Presbyterian Church USA (PCUSA), and UMC make up the top four faith traditions.

## 75%+ STUDYING MINISTRY

Both last fiscal year and starting this fall, students enrolled in the Master of Divinity and Doctor of Ministry programs accounted for over 75% of the student body. DMin students make up about 20% of the student body.

## 42 YEARS OLD

Students come to United after years of life experience and discernment in their calling. In FY21, the average age of our student body was 42.

## 60%

United's mission and values are expanding across the globe via distance learning and experiential education. About 60% of our students are following their call to United from other states via our state-of-the-art distance learning technology, without having to uproot their lives. Distance learners report a strong interactive experience and feel present in the classroom. This fall, our students have mailing addresses in 34 states and four countries.

# UNITED DONORS

FY21 | JULY 1, 2020 TO JUNE 30, 2021

## ↑ 33%

The total number of donors in FY21 increased by 33% over the previous year, giving our students the gift of an excellent education and the opportunity to graduate with minimal debt. Our donors are helping send transformational leaders into the world to serve with our shared values: radical inclusion, justice, and love for all.

## ↑ 36%

Alums gave generously; the number of donors increased by 36% over the previous year. In this way, our graduates are supporting the next generation of students who will be the innovative, bold, compassionate leaders needed for such a time as this.

## 95%

Thanks to the generosity of our donors, more than 95% of our students receive some form of scholarship support from United. On average, 50% of tuition is covered by scholarships and financial aid packages to ensure that finances never become a barrier to a transformational theological education. Total tuition for a degree at United is \$23,940 (MA); \$31,920 (MAL); \$47,880 (MDiv); and \$23,940 (DMin).

## \$628,000

United students received a total of \$628,000 in scholarships in FY21. With many of our students heading into ministry, our goal is to make it possible for graduates to leave us with little-to-no student debt -- thanks to your contributions!

# CONTRIBUTIONS

## DONORS

United's trustees, alums, friends, staff and faculty, along with churches, foundations, and members of the broader community gave generously in 2020-2021, demonstrating confidence in United's mission and a commitment to the work of educating leaders for church and society. Your gifts supported scholarships, faculty, academic resources, seminary operations, and more. Your gifts as donors, both large and small, are an act of faith. Thank you for supporting us *for such a time as this*.

*Individuals, households, or organizations donating to both United and the Kaleo Center for Faith, Justice & Social Transformation (a self-sustaining, sponsored project of United) are marked with a circumflex (^). Those who donated solely to Kaleo are marked with a plus sign (+). We give gratitude for the lives of those who have died; their names are marked with an asterisk (\*). We have made every attempt to provide accurate information in these lists. If you see something that is in error or that has been omitted, please contact Andrew Fox at [afox@unitedseminary.edu](mailto:afox@unitedseminary.edu) or 651.255.6110.*

### PROPHETS CIRCLE

**\$5,000+**

Art & Martha Kaemmer Fund  
of HRK Foundation  
Katherine Austin Mahle ('78) and  
Stephen Mahle  
Mary Farrell Bednarowski and Keith  
Bednarowski  
Hildegard Bunge  
CUE Mid-America Seminaries  
William and Charlotte Davnie  
E. Rhodes & Leona B. Carpenter  
Foundation  
Forum For Theological Exploration  
Fred C. & Katherine B. Andersen  
Foundation  
Patricia Gadelmann ('04)  
George D. Dayton Foundation  
Terry and David Gilberstadt  
Andrea Johnson ('17) and David  
Fry^  
Cindi Beth Johnson and Thor  
Mickelson^  
Lilly Endowment, Inc.  
Local Church Ministries  
Kimberly A. Lund+  
John and Mary Ann Lundquist  
MAHADH Fund of HRK  
Foundation  
Julie A. Mall ('85) and Darrell  
Schmidt^  
Molly T. Marshall  
McMillan Family Endowment  
Fund of the Saint Paul &  
Minnesota Foundation  
McVay Foundation  
Mickelson Media Foundation+

Vonda Pearson ('98)  
Plymouth Congregational Church  
Joyce\* ('73, '77) and Robert\*  
Rosene  
Saint Paul & Minnesota Foundation  
Schmoker Family Foundation  
Dick and Kit Schmoker  
Belle and Robert Scott  
Rose Marie and Donald L.\*  
Stoebner ('63, '72)  
Terhuly Foundation  
The Katherine B. Andersen Fund  
of the Saint Paul & Minnesota  
Foundation  
Lynn and Carol Truesdell  
Ralph Wyman+

### APOSTLES CIRCLE

**\$1,000 - \$4,999**

Sarah S. Amos ('88)  
Jeanne and David Anderson  
Anonymous  
Thomas ('74) and Marilyn  
Breckenridge  
Daniel L. Busch ('71)  
Steve and Christine Clemens+  
Kelli Clement ('10)  
Glenn E. Coleman ('52, '71)  
Compton and Gail Rider  
Foundation  
Congregational Church of  
Rochester  
Susan J. and Richard Crockett^  
Arlene ('90) and Mark V. Dahl  
Kenneth V. Daniel ('81)  
Karen ('85) and Doug Dungan  
Richard ('06) and Carol Eick

Falcon Heights Church, United  
Church of Christ  
First Congregational Church of  
Minnesota, UCC  
First Congregational United Church  
of Christ, Janesville  
Sheila Gustafson ('77) and  
David Southwick  
Donald and Marion Hall  
William Hart  
Phebe Saunders Haugen  
Headwaters Foundation for Justice+  
Jeanne G. Hejduk  
House of Hope Presbyterian Church  
Norma Rae Hunt ('84) and Garth  
Schumacher ('00, '03)  
Ruth and John Huss  
Marva Jean Hutchens ('80)  
Bonnie Johnson ('90)  
Lynne Krehbiel-Breneman ('95) and  
Don Breneman  
John ('63) and Patricia Krueger  
Elizabeth J. Macaulay ('99)  
Robert and Polly McCrea  
Mary McVay  
Kita McVay ('96, '09) and  
Jim Johnson  
Arthur L. Merrill  
Nativity Lutheran Church+  
Steven Newcom ('80, '19) and Joy  
Persall^  
Shari Prestemon  
Gary B. Reiersen ('78, '86)  
John F. ('84) and Marion  
Roschen  
Jack and Marty Rossmann



Mary Kay ('95) and Orville Sauter ('71)  
 Richard ('66) and Nancy Scheerer  
 Judith N. ('90) and James Scoville  
 Lyta G. Seddig ('82)  
 Karen Smith Sellers ('76, '13) and Richard Sellers  
 St. Anthony Park United Church of Christ  
 Mark ('62) and Eleanor Steiner  
 Dave ('14) and Jean Tillman  
 Ron and Carol Vantine  
 Walter F. Kuentzel Foundation  
 John M. Weiss  
 James D. Weiss  
 Susan E. Weiss Spencer  
 Roger ('56) and Frances\* Wentz  
 Westminster Presbyterian Church  
 Jonathan and Tracy Wiese+  
 Wilson and Gayle Graham Yates

### DISCIPLES CIRCLE

#### \$200 - \$999

Teryl Akkerman ('85)  
 Robert H. Albers  
 All God's Children Metropolitan Community Church+  
 Sheila M. Apland-Ottenbacher ('95)  
 Jennifer Awes Freeman  
 Jeannette Bach  
 Paul E. Baumer ('60)  
 Mike Bausch ('97) and Cathy Carlson  
 Lynn C. Borgeson ('92, '94)  
 Margee and Will Bracken  
 Kit and Awen Briem+  
 David J. Brown ('55)  
 Julie R. Brown  
 Max Brumberg-Kraus ('20)  
 Carolyn and Philip Brunelle  
 Robert H. Bryant  
 Samuel J. Buehrer  
 Lois A. Burkart ('95)  
 Terri Burnor ('15)  
 Lyn Burton ('06)  
 John Buttrey  
 Dawn Carlson Conn ('97, '17) and Jim Conn  
 Chapel Hills United Church of Christ  
 Cherokee Park United Church

Jeffrey B. Childs ('83) and Robin Blair ('02)  
 Betty H. Clark ('81)  
 Beverly Crow ('89)  
 Margaret ('00) and Wendell Debner ('90)  
 Elaine and Fred Dietrich  
 Marilyn Dodge  
 Shirley Duncanson ('87)  
 Lois Egan+  
 Charles H. ('60) and Patricia Eversman  
 Jackie Falk ('12)  
 Judy and Bob ('03) Fallat  
 Eleazar Fernandez  
 Bruce Fischer ('70, '82)  
 Kimi Floyd Reisch ('19) and Roy Graff  
 C. Thomas French ('74)  
 Robert ('20) and Rebecca Galkiewicz  
 Diane Gardner  
 Vicki D. Gaylord ('07)  
 Glenn D. Geissinger ('74)  
 Gary and Monica Green  
 Richard Grobe ('72)  
 Jon Gunnemann ('66)  
 Randall ('80) and Muriel Pool Hachfeld ('78)  
 Jeffrey E. Hagaman ('95)  
 Alan J. Hagstrom ('83)  
 Diane and Thom Haines+  
 James ('74, '81) and Bonnie Harmon  
 Roger Heegaard and Cheryl Thomas^  
 John M. Heintl ('61) and Diane L. Harvey  
 Glen ('82) and Barbara Herrington-Hall  
 Anita C. Hill ('87, '00)^  
 John Holden  
 G. Forrest ('70) and Sharon L. Hoppe  
 Merlin H. Hoyer  
 Stephen ('70) and Susan Hsieh  
 Grace Huenemann and George Sher  
 Ramon Hunt  
 Lydia Huttar Brown ('01) and Mark L. Brown  
 Cheryl Johnson ('13)

Daniel Jones  
 Allison Jones+  
 Meredythe Jones Rossi ('17)  
 Gary ('66) and Kathleen Kasten  
 Barbara R. Kellett ('00, '06)  
 John and Sharon Kemp  
 Ricardo F. Kiefer  
 Stuart Knappmiller ('97)  
 Dixie Knoebel ('17)  
 Gene E. Krueger ('56)  
 Zoe Kuester ('11)  
 Larry J. Kuntz ('80)  
 Howard ('56) and Mary Ann Kusler  
 Karen Larson ('12)  
 Laura Larson  
 Aaron J. Lauer ('10, '15)  
 Charles and Hope Lea  
 JungJa H. Lee ('90)  
 Noam Lekach-Rosenberg+  
 Dorothy Lester  
 David ('88) and Beth Long-Higgins ('88)  
 Lynnhurst Congregational Church  
 Ruth MacKenzie ('11)  
 Kristin Maier ('07)  
 Ann Manning+  
 Ed and Claudia Martin  
 James Martin ('80) and Jennifer Dawson ('79)  
 Catherine\* ('77) and John McDonald  
 Wayne McKenney ('78)  
 Meagan McLaughlin ('15)  
 Mary Beth Mcraith ('20)  
 Men's Brotherhood of St. John's United Church of Christ  
 Michelle Miller ('06) and Robert Kopp ('06)  
 Diane and Mark Millis  
 Ann M. Minnick ('87)  
 Nikole M. Mitchell ('19)  
 Jonathan ('00) and Martha Morgan  
 Network for Good  
 Mary Ellen Nielsen ('80)  
 Keran Olm-Stoelting  
 Jim Olsen and Carolyn Ganz  
 Omaha Community Foundation  
 Philip S. Owen ('92)  
 F. Dale ('78) and Debra Parson  
 Norman Pavey ('69, '74, '84)  
 Peace United Church of Christ

# CONTRIBUTIONS

Pilgrim Congregational Church  
Carolyn Pressler and Sue K.  
Ebbers ('78)  
Lyn Rabinovitch+  
Kathy Lunau Rahorst ('83) and Ron  
Rahorst  
Kathleen Remund ('06) and Diane  
Light ('14)  
Roger Ring ('77)  
Kyle Roberts  
Barbara Rogers and Richard D.\*  
Weis  
Mark ('77) and Kathy Roggenkamp  
Nancy B. Rohde ('80)  
Jo Anne Rohricht ('82)  
David A. Rumpf ('70)  
Justin Sabia-Tanis and Henry Sabia-  
Tanis^  
Barbara H. Rhudy ('03) and  
Christopher H. Sammond ('01)  
Carolyn M. Saunders ('81)  
Sara Schonwald+  
George ('55) and Joyce Schowalter  
Cindy Schriever  
Marvin E. Schrolucke ('57)  
Donald ('59) and Betty Schumaker  
Sheryl Schwyhart ('20)^  
Shari Seifert+  
Pamela L. Serdar ('01)  
Margaret E. Shepherd ('82)  
S. Thomas ('82) and Anne Shifflet  
Noam Sienna+  
Stacey Smith ('16)  
Germaine Smith ('11)  
Alcyd N. Soderfelt ('73)  
Nelson ('74) and Marilyn  
Stone ('87)  
Jeff Stoner+  
Ernest H. Strandberg ('67)  
LuAnn Suilmann ('11)  
Anne Supplee ('07)  
Nancy Swanson ('93)  
John C. Swisher ('82)  
Peter Thompson ('06)  
David ('89) and Cynthia Tidball  
Thomas N.\* ('60) and Ruth A.  
Townsend  
Robert J. Tripp ('65)  
Parker ('94) and Albert Trostel  
Robert H. Tucker ('81)  
Michelle Turnau  
Karl ('65) and Jean Vercouteren

Dwight ('09) and Jean Wagenius  
Rosanna M. Walker ('83)  
John and Janet Watson  
Demian Wheeler  
Alan Whipple  
Donald R. White  
Charlene R. Wozny ('00)  
James R. Young ('94)  
Mark Young

## FRIENDS CIRCLE

### \$100 - \$199

Deborah A. Adele ('97)  
Craig Anderson ('70)  
Tom Arneson  
Dorothy Atchley ('04)  
Brian ('96) and Judy Bagley-  
Bonner ('86)  
Marilyn Baldwin ('06)  
David A. ('84) and Julie B. Bard  
Andrew Benda+  
Glenn Bender ('63)  
Audrey Benjamin ('84)  
Timothy Berg ('78)  
Lisa C. Bodenheim ('96)  
Sandy Borman ('08)  
Patricia Browne  
Philip and Carolyn Brunelle  
Bob and Lucy Brusic  
Ann Buran  
Joseph and Elizabeth Bush  
Thomas Carrier  
Carl ('86) and Faye Caskey  
Diane L. ('15) and Thomas  
Cayemberg  
Molly Cox ('89)  
Larry ('68) and Rebecca Davis  
Gordon Deane  
Debbie ('15) and Jeff Dehler  
Allan ('68) and Joanne Dempsey  
Beth Donaldson  
Ruth M. Egerer ('87)  
Susan Engh+  
Don Eslinger ('76)  
Karen ('15) and Scott Evenson ('17)  
Don and Arlene Fancher  
Robert C. Fellows ('07)  
Edward D. Fisher  
Marjorie Frost  
Judith Ganz ('08)+  
Calvin Gerber ('62)

Katherine Gibson Christensen ('82)  
and Robert Christensen  
Clare Gromoll ('14)  
JD Haas ('20)  
Traverce W. Harrison ('78)  
Max B. Hayden ('72, '76)  
Marcia Heggen ('12)  
Karen Hering ('08) and David  
Hammond  
Robert E.\* ('85) and Barbara Hoefl  
Dayton D. Hultgren  
Alex Iantaffi+  
Stuart ('86) and Brenda  
Jamieson ('86)  
Mark R. Johnson ('73)  
Kenton V. Johnson ('78)  
Janet Johnson  
Mr. Stanley C. Johnson  
Karl Jones ('12)  
Pamela Kern ('14)  
Jerry Kruse ('72)  
Claudia Daly and Stanley Kusunoki  
Chris Lance+  
Molly Larsen ('17)  
Larry A. Laskie ('66, '71)  
Roger LaWarre ('69)  
Gordon and Mary Jane Lee  
Kathy Lee+  
Lynda Lee ('14)  
Craig Lemming ('17)  
Jeanne D. Lischer ('84, '90)  
Margaret A. Lovejoy ('00)  
Kevin P. Lynch+  
Tom Major ('14)  
Petra Malleis-Sternberg ('01)  
JoBeth Marshall ('82)  
Dottie Mathews ('06) and Rosie  
Geiser  
Alan ('77) and Debbie McCalister  
Stephanie McCullough-Cain ('16)  
and Joseph Cain  
Whitney McKinley+  
Jane and David McMahill  
Dena McPhetres ('96)  
Robert Meissner  
Emily P. Meyer ('09)  
Suzanne Miller+  
Virginia L. Mills  
Corinna Moncada  
Kandace Montgomery+  
Michael Moore ('86)  
Marta and Timothy Morrison ('74)





Mary Ann Murray ('76)  
 Peter Nord ('81)  
 Paula J. Northwood ('98)  
 Kimber Olson ('10)  
 Sarah Ott  
 Linda Paulson ('86)  
 Timothy R. Perkins ('84, '02) and  
 Bonnie Andrews  
 Delbert Permann ('65, '80)  
 Hans Peterson ('01)  
 Doris Powell  
 S. Lindy Purdy ('03)  
 Daniel Quillin+  
 Cynthia Rader Geyer+  
 Rodney J. Richards ('01)  
 Virginia S. Rickeman ('92)  
 Bruce Robbins  
 Doris Ruben ('86)  
 Richard Runge ('79)  
 John Saxton  
 Ramona S. Scarpace ('15)  
 Philip G. Schairbaum ('74)  
 Eldon ('72) and Ann Schmidt  
 Wayne Schupbach ('66, '72)  
 Margaret Lynn Scott ('82)  
 Robbyn R. Shiell ('83)  
 Erica Sigauke ('18)  
 John C. Slothower III ('77)  
 Michael Slusser  
 Paulette Speed ('89)  
 Clyde Steckel ('93)  
 Matt Stollenwerk  
 Sheryl Lyndes Stowman ('83)  
 Susan Strickler ('96)  
 Bonnie M. Stroessner  
 Jeff Swenson  
 Robert L. Thaden Jr. ('74)  
 Margaret ('97) and Nelson Thomas  
 Al ('70) and Ardie Thompson  
 Beth Toso  
 Michael Troutman ('08) and Amy  
 Blumenshine ('08)  
 Umo Udo ('93, '03)  
 Hillary Vamstad  
 Anita Vanderploeg  
 Brenda L. Vatland  
 Monique G. Venne ('05)  
 Rebecca Voelkel ('13)  
 Richard A. Wang ('04)  
 Brian Wass+  
 Richard Weaver ('85)  
 Kay Welsch ('89)

Betty S. Wentworth ('86)  
 Carol and Ira S. Williams Jr. ('86)  
 Cynthia J. Yanchury ('95)  
 W. Duane Yeagerlehner ('56)  
 Carol Zaagsma ('07)  
 Mary-Margaret Zindren+

### SEEKERS CIRCLE

#### \$10 - \$99

Donald L. ('82) and Luann Adams  
 John Aeschbury ('85)  
 Amazon Smile  
 M. J. Anderson ('06)  
 John Anderson ('05)  
 Nancy D. Arnison  
 David P. Bahr ('90)  
 Martha Ann Baumer ('73)  
 Kyle Belmont  
 Marsha Berry+  
 Joyce Besser ('03)  
 Thomas Birkey  
 Heather L. Bjork ('87)  
 Eric Boehlke ('12)  
 Kathryn Boyne  
 Anita Bradshaw  
 Ronny Bradtke  
 Donald Britt ('72)  
 Phil and Teresa Campbell  
 Sarah Campbell ('89) and Mark  
 Gustafson  
 Matt Carlson+  
 Charities Aid Foundation of  
 America  
 Joseph and Kay Clay  
 Franklyn Colebrooke Sr. ('98)  
 Michael and Melinda Collins  
 David E. Crum ('78, '01)  
 Glenn ('91) and Stephanie Danz  
 Michele M. Davis  
 Viola M. Doan  
 Trudy Dunham+  
 Dorothy E. Duquette ('96)  
 Barbara Edson ('85)  
 Cheryl Elfond  
 Beth Ellsworth+  
 Penny Entringer ('89)  
 Gretchen W. Fogo ('79)  
 Andrew E. Fox  
 Robert W. Fritzmeier ('80)  
 Ann S. Galloway-Egge ('98)  
 Greg Garman ('87)  
 Carol A. Garnett

MJ Gilbert+  
 Tracy ('73) and Ann Godfrey  
 Dale H. Hadler ('05)  
 Kerstin Hassis-Lee+  
 Carol J. Heckmann ('86)  
 Norma Heinbuch  
 Trina Holmberg+  
 Ashley Horan and Karen Hutt+  
 Ashley Hovell  
 Naw E. Htoo  
 Eric Hucke ('73)  
 Hugh M. Huelster ('20)  
 Gini Johnson  
 Bruce Johnson  
 Kate Kepple+  
 Ari Kerman+  
 Diane R. Kerr  
 JoAnn ('84) and Joel Klink  
 Sue Koenig+  
 Jayce Koester+  
 Duane W. Krohnke  
 Amoke Kubat ('17)  
 Kayla Larson ('10)  
 John Lee ('19)  
 Abe Levine+  
 Stella and Ronald Lundquist+  
 Leslie A. MacKenzie ('98)  
 Eric M. Marean ('00)  
 Allen ('56) and Carol Marheine  
 Ruth Ann Marks  
 James P. Martin ('67)  
 Gary N. McLean ('83)  
 Larry W. Mens ('75)  
 Andrea Mericle ('06)  
 Melissa Miller ('20)  
 Silas Morgan  
 Tim Morin  
 Christine Moroni ('18)  
 Dana and Brad Neuhauser+  
 Paula B. Nordhem ('06)  
 Polly Nyberg  
 Donna J. Olsen ('12)  
 Meredith Olson ('20)  
 Teri Parsley Starnes+  
 Jim Peck ('99)  
 Mary Phelps ('05)  
 Nell Pierce+  
 Blaine M. Pool  
 Christyann Ranck  
 Laura Randall+  
 John ('76) and Julie Rehnberg  
 Max R. Richter ('99)

# CONTRIBUTIONS

Tammy J. Rider ('94)  
Gregory H. Ritter ('74)  
Arthur P. Ritter ('85)  
Phillip J. Romine ('16, '21) and  
Elizabeth Stoneburg  
Mary L. Samuels ('96)  
Arnold D. Schaper ('62)  
Chere Schatz  
Adrienne L. Schlosser-Hall ('97)  
Luverne and Mary Ann Schmidt  
Donna J. Schramm ('96)  
Carol L. Shaffer ('92)

Raquel Simoes+  
Sara Smalley  
Joan Smiley  
Robert J. Smith ('80)  
Lori Steen  
Gloria L. Stephens ('83)  
David K. Stibbe ('92)  
Laurel Stiebler ('82)  
Lois L. Swanson  
Joanne C. Sylvander ('81)  
Elizabeth Tannen+  
Yvonne Thoits+

Susan Thornton  
David ('89) and Cindy Tidball  
Linda Tossey ('08)  
Gayle Tucker ('07)  
United Church of Christ  
Karen Van Fossan ('15)  
Nancy Victorin-Vangerud  
Wilburn and Carol Weber  
Victoria L. Wilgocki ('06) and  
Lowell H. Prescott  
Linda H. Willette ('91, '99)  
Virginia L. Wolf ('99)

## JOSHUA SOCIETY

The Joshua Society recognizes friends and alums who have provided outstanding financial leadership and support of the seminary's mission. Joshua members have contributed cumulative gifts of \$50,000 or more, and each year new Joshuas are recognized for their generosity and are presented with a replica statuette of "Joshua." We extend deep gratitude to these individuals whose generosity has had a lasting impact on the life and vitality of United.

Alfred\* and Dorothee\* Aeppli  
Fred C.\* and Katherine B.\*  
Andersen  
Douglas\* and Carole Baker  
Mary Farrell Bednarowski and Keith  
Bednarowski  
Allen C.\* and Phyllis Blume  
Margaret and William Bracken  
Priscilla ('83) and Jack\* Braun  
Thomas ('74) and Marilyn  
Breckenridge  
Edward\* and Virginia\* Brooks  
Hildegard Bunge  
Marion Bunge\*  
Edna Mae Carlson\* ('80)  
Thomas\* ('94) and Nancy Caswell  
Howard Conn\*  
Carol Daniels  
Maxine B. Davison\*  
Wallace\* and Mary Lee\* Dayton  
Bruce\* and Ruth\* Dayton  
William N.\* and Judith\* Driscoll  
Lois Mary Dunlap\*  
Carolyn Pressler and Sue K.  
Ebbers ('78)  
Davitt A.\* and Jeanne\* Felder ('82)  
Fred C. & Katherine B. Andersen  
Foundation  
William and Penny George  
Anne Hage\* ('80)

John Hannaford\*  
David\* and Mim\* Hanson  
Philip\* and Margaret\* Harder  
Bill and Helen Hartfiel  
Edith Lyndsey Hatch\*  
Carolyn ('99) and Peter Hendrixson  
Mary Herbert\* ('15) and Skip Davis  
Hella Mears Hueg\*  
Clara\* Ruben Henry\*  
Huenemann ('36)  
A.D.\* and Mary\* Hulings  
Dayton and Ruth Hultgren  
Ruth and John Huss  
Lucy Rosenberry Jones and Jim  
Johnson  
Art and Martha\* Kaemmer  
Carl and Janet Kuhmeyer  
Kimberly A. Lund  
Linda and Warren Mack  
Katherine Austin Mahle ('78) and  
Stephen Mahle  
Dusty Mairs  
Julie A. Mall ('85) and Darrell  
Schmidt  
Marbrook Foundation  
Robert and Polly McCrea  
Malcom\* and Wendy\* McLean  
Douglas and Ann McMillan  
Richard McMillan\*  
Mary Bigelow McMillan\* ('78, '89)

Kita McVay ('96, '09) and Jim  
Johnson  
M.D.\* and Mary McVay  
Thor Mickelson and Cindi Beth  
Johnson  
Jonathan ('00) and Martha Morgan  
Margaret Z. Morris\* ('79) and  
Arthur L. Merrill  
M.A.\* and Alice Mortenson  
Mary Ann Murray ('76)  
John\* and Betty\* Musser  
Christie ('80) and Win Neuger  
Richard and Nancy Nicholson  
Paul H.\* ('46, '74) and Keran  
Olm-Stoelting  
Bruce R. Ough  
Harry C. Piper III  
David L. Piper  
Tad and Cindy Piper  
Harry C. Piper, Jr.\* ('74) and  
Virginia\* Piper  
Piper Family Fund of The  
Minneapolis Foundation  
Joyce\* ('73, '77) and Robert\*  
Rosene  
Sharon and Robert Ryan  
Susan and Bill Sands  
Ralph ('65) and Linda Sayler  
Paul\* and Mary\* Schilling  
Hugh\* and Margaret\* Schilling



Dick and Kit Schmoker  
 Judith N. ('90) and James Scoville  
 Mike and Laura Shannon  
 Frank and Robyn Sims  
 Harriet\* and Edson\* Spencer  
 Milton K. Staskal ('62)

Mark ('62) and Eleanor Steiner  
 Rose Marie and Donald L.\*  
 Stoebner ('63, '72)  
 W. Robert\* ('50) and Alice\* Strobel  
 Lynn and Carol Truesdell  
 Paul\* and Beverly\* Truran

Ron and Carol Vantine  
 Glenn\* ('57, '73) and Joanne\*  
 Wernecke  
 Helen Wipplinger\*  
 James Quentin Young

*\* Deceased*

## BOSSARD-WARD SOCIETY

The Bossard-Ward Society honors alums whose cumulative giving in all categories totals \$10,000 or more. The society commemorates Jacob Bossard, a founder, faculty member, and president of Mission House Seminary from 1875-1885, and Joseph Ward, who was instrumental in founding Yankton College and Yankton School of Theology. We honor and thank alums who support the important work of United and commitment to the vision of Bossard and Ward.

Robert N. Alpers\* ('58, '71)  
 Sarah S. Amos ('88)  
 Theodore Bader ('51)  
 Paul E. Baumer ('60)  
 Audrey Benjamin ('84)  
 Frank Bennett ('10)  
 Priscilla Braun ('83)  
 Thomas Breckenridge ('74)  
 David J. Brown ('55)  
 Lyn Burton ('06)  
 Norma J. Burton\* ('78)  
 Edna Mae Carlson\* ('80)  
 William E. Carlson\* ('68)  
 Thomas Caswell\* ('94)  
 Vernon Clausing\* ('57)  
 Sarah C. Conklin ('94)  
 Molly Cox ('89)  
 Arlene Dahl ('90)  
 Kenneth V. Daniel ('81)  
 Karen Dungan ('85)  
 Sue K. Ebberts ('78)  
 Victor Engelmann\* ('47)  
 Frank Erdey\* ('39)  
 Cary Eustis ('06)  
 Charles H. Eversman ('60)  
 Jeanne Felder\* ('82)  
 Charles E. Fix\* ('53, '72)  
 Patricia Geadelmann ('04)  
 Otto Gerber\* ('35)  
 Jon Gunnemann ('66)  
 Sheila Gustafson ('77)  
 Anne A. Hage\* ('80)  
 Henry F. Heinbuch\* ('49)  
 John M. Heintz ('61)  
 Carolyn Hendrixson ('99)  
 Mary Herbert\* ('15)

Glen Herrington-Hall ('82)  
 Ruben Henry Huenemann\* ('36)  
 Norma Rae Hunt ('84) and Garth  
 Schumacher ('00, '03)  
 Marva Jean Hutchens ('80)  
 Bonnie Johnson ('90)  
 Andrea Johnson ('17)  
 Daniel Jonas ('63)  
 Judith Allen Kim ('89)  
 Ernest Klautdt\* ('43)  
 Walter Koch ('63, '72)  
 Rueben Koehler\* ('47)  
 Harold Koenig\* ('57)  
 Lynne Krehbiel-Breneman ('95)  
 John Krueger ('63)  
 Howard Kusler ('56)  
 Charles Leck ('66)  
 Raymond Ley\* ('43)  
 Robert Long ('59)  
 Katherine Austin Mahle ('78)  
 Julie A. Mall ('85)  
 Cheryl S. McKinley ('90)  
 Mary Bigelow McMillan\* ('78, '89)  
 Kita McVay ('96, '09)  
 Philip C. Meili\* ('65)  
 Gary Miller\* ('68)  
 Jonathan Morgan ('00)  
 Margaret Z. Morris\* ('79)  
 Mary Ann Murray ('76)  
 Wilys Claire Nelson\* ('79)  
 Leslie Neugent ('12)  
 Christie Neuger ('80)  
 Steven Newcom ('80, '19)  
 Paul H. Olm-Stoelting\* ('46, '74)  
 Norman Pavey ('69, '74, '84)  
 Vonda Pearson ('98)

Frank L. Picard ('02)  
 Harry C. Piper, Jr.\* ('74)  
 Gary B. Reiersen ('78, '86)  
 Meredith Robinson ('84)  
 Jo Anne Rohricht ('82)  
 John F. Roschen ('84)  
 J.C. Rosenau\* ('25)  
 Joyce Rosene\* ('73, '77)  
 Mary Kay ('95) and Orville  
 Sauter ('71)  
 Ralph Saylor ('65)  
 Richard Scheerer ('66)  
 Richard Schmitz\* ('43)  
 George Schowalter ('55)  
 Marvin E. Schrolucke ('57)  
 Judith N. Scoville ('90)  
 Lyta G. Seddig ('82)  
 Pamela L. Serdar ('01)  
 Milo Sheldon\* ('65, '72)  
 Anne D. Simpson ('92)  
 Milton K. Staskal ('62)  
 Mark Steiner ('62)  
 Donald L. Stoebner\* ('63, '72)  
 W. Robert Strobel\* ('50)  
 Albert E. Teske ('53)  
 Thomas N. Townsend\* ('60)  
 Robert J. Tripp ('65)  
 Daniel VanderPloeg\* ('62)  
 Kay Welsch ('89)  
 Betty S. Wentworth ('86)  
 Roger Wentz ('56)  
 Glenn Wernecke\* ('57, '73)  
 Susan M. Wilhem\* ('81)

*\* Deceased*



## BARNABAS SOCIETY

The Barnabas Society recognizes friends and alums of United who have included the seminary in their estate plans or made other deferred gifts. These individuals have chosen to include United in their wills, make life income gifts, or made the seminary the beneficiary of a retirement account or insurance policy. We greatly appreciate the long-term commitment of Barnabas Society members whose foresight will ensure the longevity and vitality of United.

- |                                     |                                     |                                      |
|-------------------------------------|-------------------------------------|--------------------------------------|
| Bernie Backman ('69)                | Charles and Barbara Green           | F. Dale ('78) and Debra Parson       |
| Lance and Gail Barker               | Gail Griffin                        | Norman Pavey ('69, '74, '84)         |
| Dan Batson ('84)                    | Katherine L. Harding ('81)          | Linda Nyholm Pliska ('79)            |
| Gene ('70) and Susan Bauer          | John M. Heintz ('61) and Diane L.   | Randall ('80) and Muriel Pool        |
| Paul E. Baumer ('60)                | Harvey                              | Hachfeld ('78)                       |
| Mary Farrell Bednarowski and Keith  | Glen ('82) and Barbara Herrington-  | Ann Teel Rabe ('86)                  |
| Bednarowski                         | Hall                                | Gary B. Reiersen ('78, '86)          |
| Audrey Benjamin ('84)               | Richard* and Beverly Jones          | Philip Reller ('80) and Catherine    |
| Jean Boese ('83)                    | Heydinger                           | Zelle ('80)                          |
| Priscilla Braun ('83)               | Stanley C. Johnson                  | Kathleen Remund ('06) and Diane      |
| Larry A. Bremer ('65)               | Ann M. Johnston ('91)               | Light ('14)                          |
| Sandi Britton ('86)                 | Bonnie Jones-Witthuhn ('80)         | Nancy B. Rohde ('80)                 |
| Hildegard Bunge                     | Nancy R. Kapp ('83)                 | Jo Anne Rohricht ('82)               |
| Marion Bunge*                       | William R. Kiesel                   | Linda Sanderman ('05)                |
| Ann Buran                           | Robert Kopp ('06) and Michelle      | Carolyn M. Saunders ('81)            |
| Eric Burnard ('85) & Kay Quinney    | Miller ('06)                        | Ralph ('65) and Linda Sayler         |
| Burnard                             | John ('63) and Patricia Krueger     | Judith N. ('90) and James Scoville   |
| Lyn Burton ('06)                    | Robert Long ('59)                   | Julia K. Scoville                    |
| Dawn Carlson Conn ('97, '17) and    | Julie A. Mall ('85) and Darrell     | Richard Seaman ('66)                 |
| Jim Conn                            | Schmidt                             | Lyta G. Seddig ('82)                 |
| Thomas* ('94) and Nancy Caswell     | Robert and Polly McCrea             | Carol L. Shaffer ('92)               |
| Mary Helen Cederholm ('89)          | Helen McEvoy-Freese ('80)           | David ('85) and Susan Sickelka ('86) |
| Jaki Cottingham-Zierdt ('14)        | Cheryl S. McKinley ('90)            | Anne D. Simpson ('92)                |
| Samuel ('88) and Gail Crecelius     | Elizabeth A. Miller                 | Harold J. Spindler                   |
| Arlene ('90) and Mark Dahl          | Nathan Miller ('79)                 | Milton K. Staskal ('62)              |
| Kenneth V. Daniel ('81)             | Virginia L. Mills                   | Mark ('62) and Eleanor Steiner       |
| Virginia Davis                      | Jonathan ('00) and Martha Morgan    | Bundy Trinz ('10, '15)               |
| Richard ('06) and Carol Eick        | Kent A. Mosebach ('66)              | Anita Vanderploeg                    |
| Marilyn H. Evans ('94)              | Norma K. Mossman ('82)              | Richard D. Weis* and Barbara J.      |
| Doug Federhart ('84) and Stuart     | Mary Ann Murray ('76)               | Rogers                               |
| Holland                             | Kathryn A. Nelson ('86)             | Betty S. Wentworth ('86)             |
| Davitt A.* and Jeanne* Felder ('82) | Thea M. Nicholas ('04)              | Roger ('56) and Frances* Wentz       |
| Laura French ('87)                  | Richard ('84) and Cynthia Nichols   | Jim Wilson ('85)                     |
| Patricia Gadelmann ('04)            | Douglas Nielsen ('77)               | Donna M. Wolff ('72)                 |
| Calvin Gerber ('62)                 | Michael Obenauer ('77)              | Charlene R. Wozny ('00)              |
| Richard J. ('72, '75) and Jane M.   | Jody Ondich ('84)                   | Lew and Nicki Zeidner                |
| Gerber                              | Jeff B. Palmer ('84, '95) and Cindy |                                      |
| Julie Goranson ('14)                | Mueller                             |                                      |

\* Deceased

*If your name is listed incorrectly in the Barnabas section, please contact Cindy Schriever, United's Donor Engagement Officer, at [cschriever@unitedseminary.edu](mailto:cschriever@unitedseminary.edu) or 651-255-6111.*

# BOARD OF TRUSTEES

---

**David S. Anderson**

*Board Chair*

Treasurer Of Counsel, Kutak Rock, LLP

**DeWayne Davis**

Lead Minister, Plymouth Congregational Church, Minneapolis

**William Davnie**

Foreign Service Officer, ret., Presbyterian (PCUSA) minister

**Terry Gilberstadt**

Corporate Secretary, Horton Holding

**William D. Hart**

*Board Secretary*

Margaret W. Harmon Professor of Religious Studies, Department Chair, Macalester College

**Phebe Haugen**

Emerita Professor of Law, Mitchell Hamline School of Law

**John Holden**

Attorney, Holden Law Firm

**Andrea Johnson ('17)**

Minister of Congregational Programs, Minnesota Valley Unitarian Universalist Fellowship

**Lynne Krehbiel-Breneman ('95)**

*Chair of the Board Affairs Committee*  
Independent Education Management Professional

**David Long-Higgins ('88)**

Settled Conference Minister, Heartland Conference, United Church of Christ

**John Lundquist**

*Board Treasurer and Chair of the Finance Committee*

Lawyer, Fredrikson & Byron PA

**Elizabeth Macaulay ('99)**

*Chair of the Advancement Committee*  
Pastor, Epworth United Methodist Church

**Jack Rossmann**

*Chair of the Academic Committee*

Professor Emeritus, Macalester College

**Karen Smith Sellers ('76)**

Professor Emerita, United Theological Seminary of the Twin Cities

**Stacey Smith ('16)**

*Board Vice Chair*

Presiding Elder, St. Paul Minneapolis District of the African Methodist Episcopal Church

**Clyde Steckel**

Professor Emeritus, United Theological Seminary of the Twin Cities

# SEMINARY PERSONNEL

AS OF OCTOBER 31, 2021

---

**Jennifer Awes-Freeman**

Assistant Professor of Theology and the Arts  
Program Director for Theology and the Arts

**Eric Boehlke ('12)**

Huenemann House Resident Caretaker

**Cindy Bohrer**

Admissions Counselor

**Ronny Bradtke**

Director of Student Enrollment

**Jessica Chapman Lape**

Assistant Professor of Interreligious Chaplaincy  
Program Director for Interreligious Chaplaincy

**Eleazar Fernandez**

Professor of Constructive Theology

**Andrew Fox**

Donor Records and Advancement  
Administrative Assistant

**Gary Green**

Assistant Professor of Pastoral Theology and Social Transformation

**Ashley Hovell**

Executive Administrative Assistant

**Karen Hutt**

Vice President for Student and Community Engagement

**Cindi Beth Johnson**

Vice President for Advancement

**Laura Larson**

Director of Marketing and Communications

**Molly T. Marshall**

Interim President

**Mason Mennenga**

Admissions Counselor

**Michael Moua**

AV Specialist

**Andrew Packman**

Visiting Assistant Professor of Theological Ethics and Practical Theology  
Louisville Institute Postdoctoral Fellow

**Vonda Pearson ('98)**

Director of Human Resources and Operations

**Adam Pfuhl**

Director of Information Services

**Kyle Roberts**

Vice President for Academic Affairs and Dean of the Seminary  
Schilling Professor of Public Theology and Church and Economic Life

**Justin Sabia-Tanis**

Assistant Professor of Christian Ethics and Social Transformation Supported by the McVay Endowment  
Program Director for Social Transformation

**Cindy Schriever**

Donor Engagement Officer

**Tim Senapatiratne**

Director of the Spencer Library  
Associate Professor of Theological Bibliography

**Matt Stollenwerk**

Director of Academic Operations, Assessment, and Distance Education

**Jeff Swenson**

Vice President for Finance and Administration

**Hillary Vamstad**

Director of Student Success

**Demian Wheeler**

Associate Professor of Philosophical Theology and Religious Studies  
Director of Advanced Studies

# FINANCES 2020-2021

## STATEMENT OF FINANCIAL POSITION (FY21)

UNITED THEOLOGICAL SEMINARY OF THE TWIN CITIES'  
CONSOLIDATED BALANCE SHEET FOR FISCAL YEAR 2021,  
JULY 1, 2020 TO JUNE 30, 2021

### ASSETS

Cash	\$665,000
Accounts Receivable	190,000
Notes Receivable	250,000
Prepaid Expenses	165,000
Investments	10,868,000
Physical Assets	1,175,000
<b>Total Assets</b>	<b>\$13,313,000</b>

### LIABILITIES

Accounts Payable	\$36,000
Deferred Income	227,000
Accrued Expenses/Liabilities	307,000
<b>Total Liabilities</b>	<b>\$570,000</b>

**Fund Balances** \$12,743,000

**Total Liabilities and Fund Balances** **\$13,313,000**

The Seminary enjoys a great cash position going into 2021-22 fiscal year with over \$3 million in liquid accounts and only \$340,000 in current and long term obligations.

## FIVE YEAR PLAN

In May, seminary leadership -- including Interim President Molly T. Marshall, Chief Financial Officer Jeff Swenson, and the United Finance Committee, with approval from the Board of Trustees -- redesigned a **sustainable five-year plan that includes a planned and controlled growth of student tuition and donor giving while exhibiting cost control.**

This will allow the seminary to show operating surpluses -- *without the inclusion of investment income* -- by the third year.

## STATEMENT OF ACTIVITIES

### REVENUE

Thanks to growth in student tuition and in its investment market, the seminary saw an increase in its worth during the 2020-21 fiscal year.

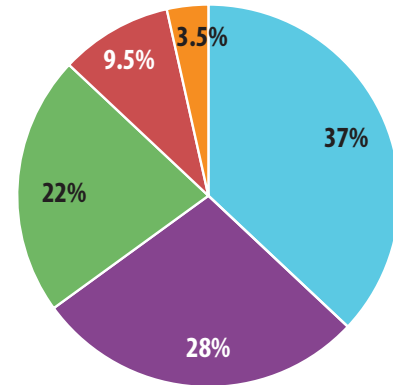

Investment Earnings	\$1,697,000
Gifts and Grants	1,311,000
Net Tuition	1,007,000
Endowment Transfers	443,000
Housing and Miscellaneous	164,000
<b>Total Revenue</b>	<b>\$4,622,000</b>

### EXPENDITURES

The seminary spends 62% of its funds on the direct student experience with another 21% on the technology and facilities that are associated in providing a central campus.

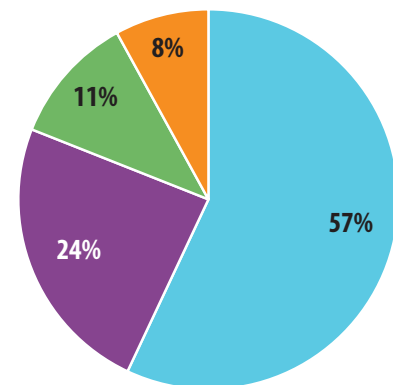

Instruction and Student Support	\$2,262,000
Physical Plant	960,000
Administrative Support	454,000
Advancement	328,000
<b>Total Expenditures</b>	<b>\$4,004,000</b>

## STUDENT ENROLLMENT

Enrollment continues to grow. The class seated in 2021-22 is a 101% increase over the student population experienced just four years ago (98 students in the Fall term of FY19 to 197 students in the Fall term of FY22).

*Enrollment numbers as reported to the Association of Theological Schools (ATS)*

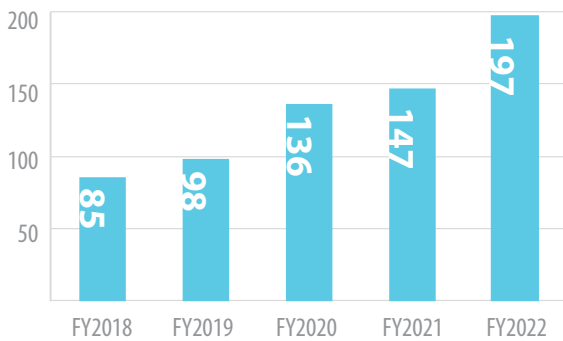

## STUDENT TUITION + SCHOLARSHIPS

2020-21 gross tuition saw a growth of 39% over the past year with another 46% increase expected for 2021-22. The amount of scholarships have kept pace with the tuition increases, assuring that new and existing students enjoy affordable programming.

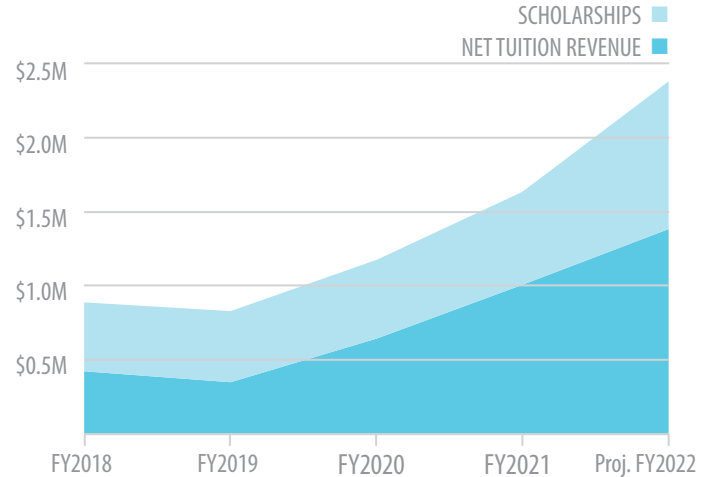

ARE YOU RECEIVING REGULAR ELECTRONIC COMMUNICATIONS FROM US?

WE'D LIKE TO STAY IN TOUCH! PLEASE SEND YOUR EMAIL ADDRESS TO [AFOX@UNITEDSEMINARY.EDU](mailto:AFOX@UNITEDSEMINARY.EDU)





**UNITED**  
THEOLOGICAL SEMINARY  
OF THE TWIN CITIES

*Education for Transformation*

767 Eustis Street, Suite 140  
Saint Paul, MN 55114

NON-PROFIT  
ORGANIZATION  
US POSTAGE PAID  
PERMIT NO. 2174  
TWIN CITIES, MN

# THANK YOU!

WE'RE GRATEFUL FOR YOUR COMMITMENT  
TO THE SEMINARY'S MISSION.

**UNITEDSEMINARY.EDU**

To learn more about giving opportunities, visit [unitedseminary.edu](http://unitedseminary.edu) or contact Rev. Dr. Cindi Beth Johnson, Vice President for Advancement: [cbjohnson@unitedseminary.edu](mailto:cbjohnson@unitedseminary.edu) or 651.255.6137.

